

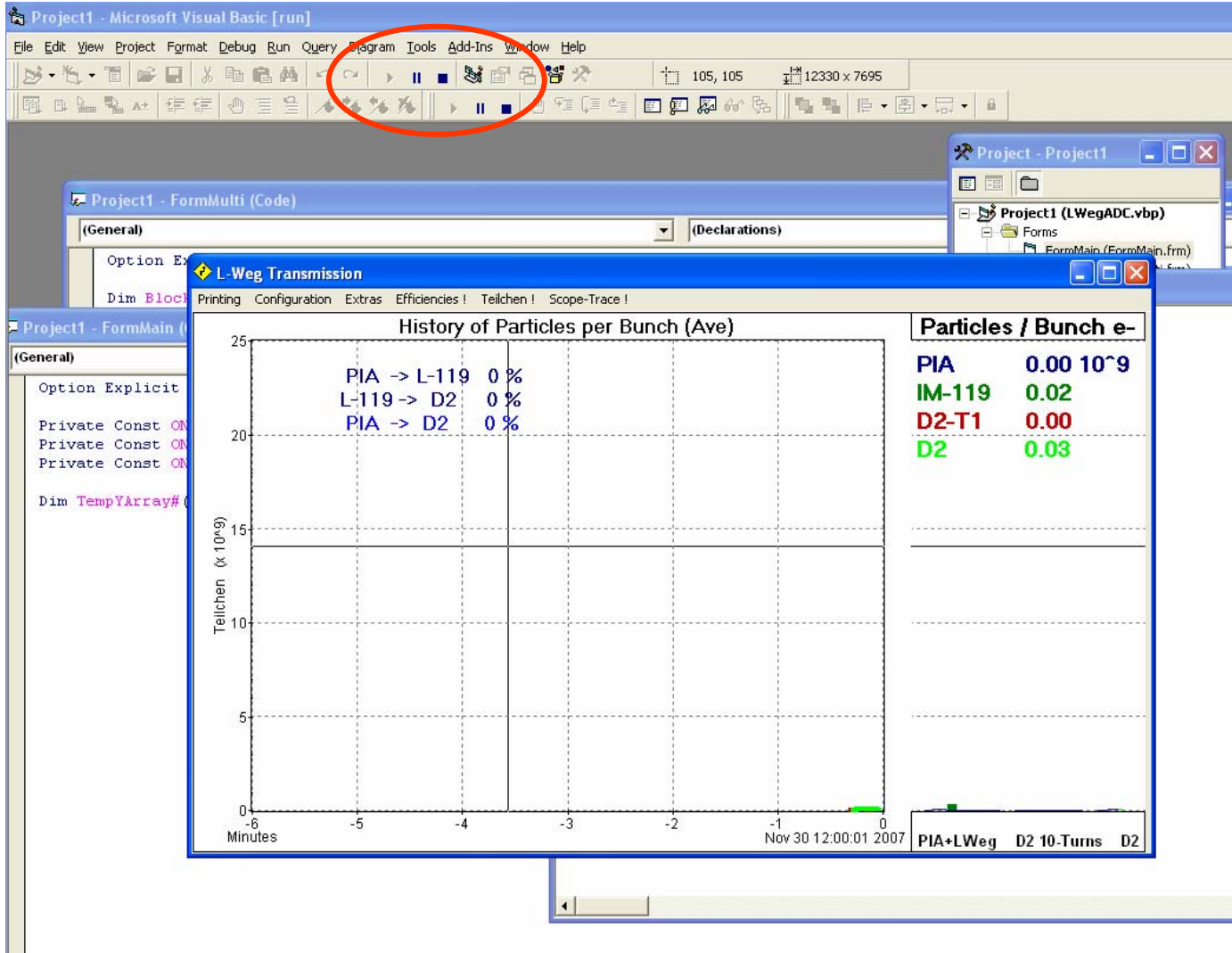

What's new this Week in LabView

(plus some general remarks)

[VB 6.0]

MS VC++ 6.0

Name	Value
conTbl[i]	0x005428a0
SrvTbl[2]	{...}
fec	{...}

Eclipse

- DORIS/DoBeam#0/DoMagSoll:** A bar chart showing data points over a 35-hour period. The y-axis ranges from 0 to 1200.
- Main Soll archive:** An empty plot area.
- OverView of DORIS operations:** A line graph showing a sharp peak at the beginning of the run, followed by a stable baseline. The y-axis ranges from 0 to 140.

The right sidebar contains several control panels:

- Multi-Channel Display:** Includes "Options" and "Scale" tabs. The "Live" radio button is selected. The "Recent Past" interval is set to "Days" with a value of 1.
- History Display:** Includes a "DM" dropdown and "Add", "Remove", and "Remove All" buttons.
- Overview Display:** Includes a "Hide" checkbox and a table for "Cursor" data.

The "Cursor" table shows the following data:

Item	Cursor	Now
Strom [mA]	0.0	111.84
Tau [hours]	0.0	18.6

A red circle highlights the window's title bar and standard OS controls (minimize, maximize, close buttons).

At the bottom of the window, a status bar displays: "12:02:16: History data for channel 'DORIS.DORISHISTORY#0/DoDCTau' loaded." and "Use protocol TINE as default".

[VS 8.0 C#, VB.NET]

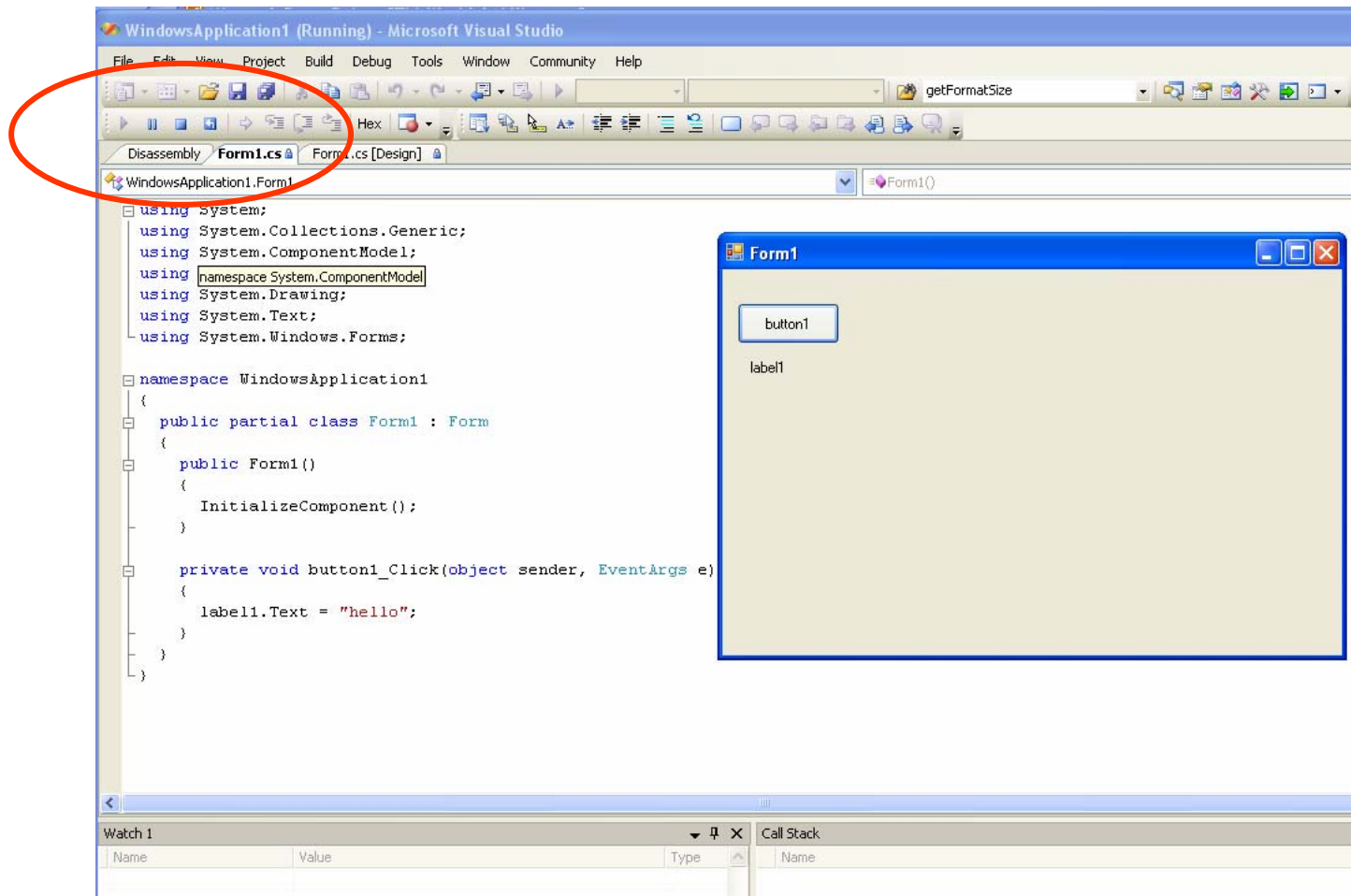

LabView

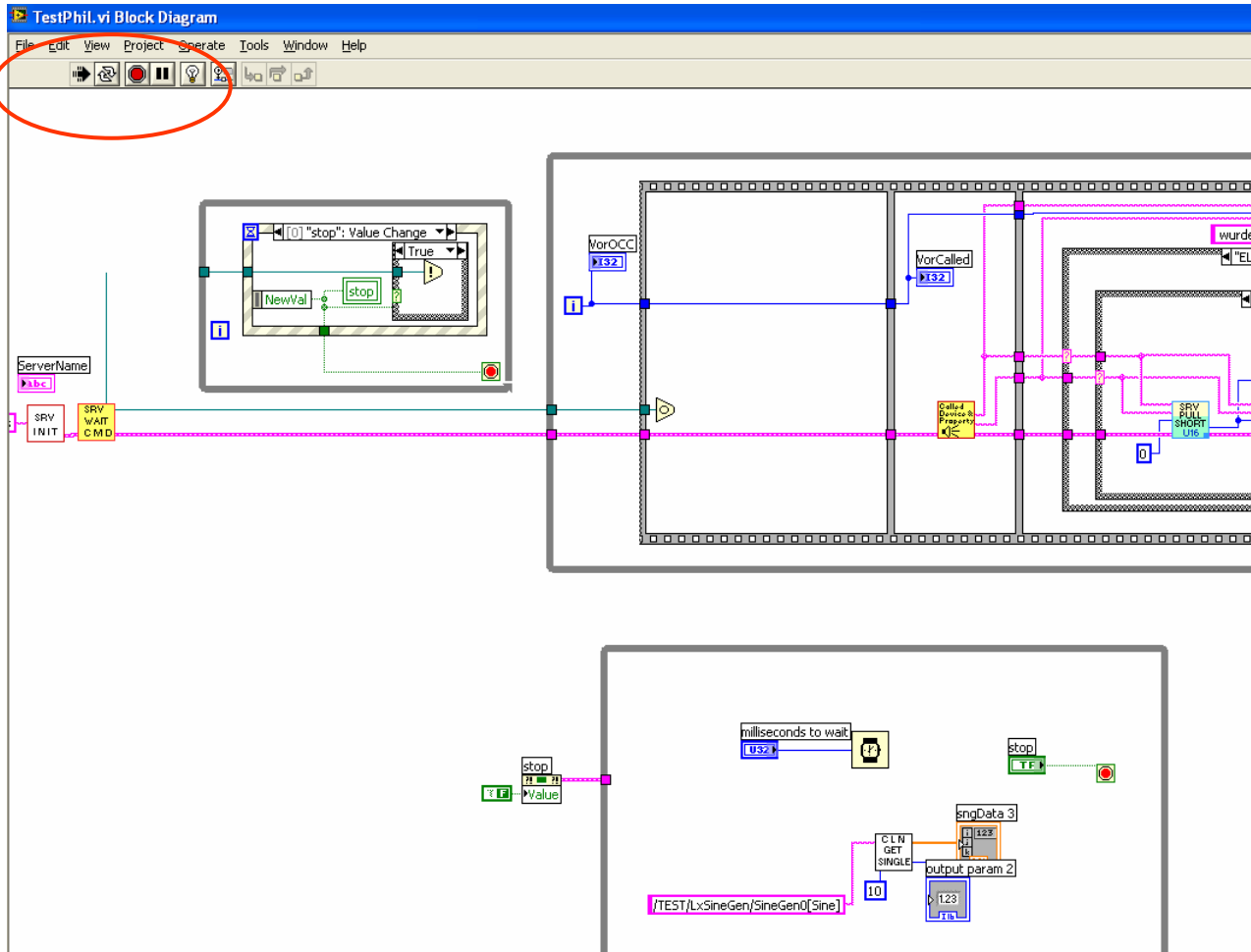

Events in LabView

- Occurrences

- General

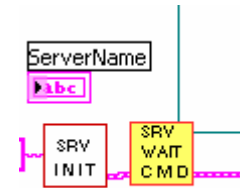

- Property Specific

- Can also take list

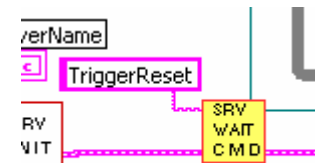

- New VI:

- *IvTinePropertyCompletion.VI*

Property-Specific Occurrences

[Other New VIs]

- IvTineSrvStop.VI
 - Must be called
 - does not happen by itself when you hit the stop arrow!
 - TODO: IvTineSetWorkAreaSize.VI